Weis - Weiz

Hyde Park Library

Colonial Inn
Port Jervis, N.Y.
Aug 29, 1946

Dear Mrs. Roosevelt,

I am enclosing copies of a song written by my brother commemorating the basic political and economic goals of President Roosevelt. I understand that the continuation of the President ideals is the main theme of the State convention.

Perhaps the song may serve an inspirational purpose.

Respectfully
Benjamen H. Weiss

I WEISS

Lyrics & Music
by Abe Weiss

THE GREAT HEART
(April 12, 1945)

Lento

THE GREAT HEART of our leader beats no more,

He was taken in a flash as good men go. He fell

fighting the People's war, He fell fighting

molto rit.

a tempo

wiping out our woe All he wanted was to give each man a

a tempo

ROYAL BOND

chance To grow up as God had willed each man to grow,

Without fear or want or war or pressing down; All he

pp wanted was for every - one to grow. When they

pp

RIT. mf picked on, pushed on, stepped on people low Over

RIT. mf

RIT.

here

na -

blood

un poco rit

GREAT

un poco rit.

o grow,

All he

When they

Over

here and all o - ver the world, He roused the

a tempo

na - tion he turned and faced the foe, and the

pp

bloody flag of freedom he un - furled. THE

mf

un poco rit

GREAT HEART of our leader beats no more, But a

un poco rit.

world's pulse beats faster in the glow; With his

guiding light we'll finish up the war To give

every man his rightful chance to grow - - To give

every man his rightful chance to grow.

Lyrics & Music
by Abe Weiss

THE GREAT HEART
(April 12, 1945)

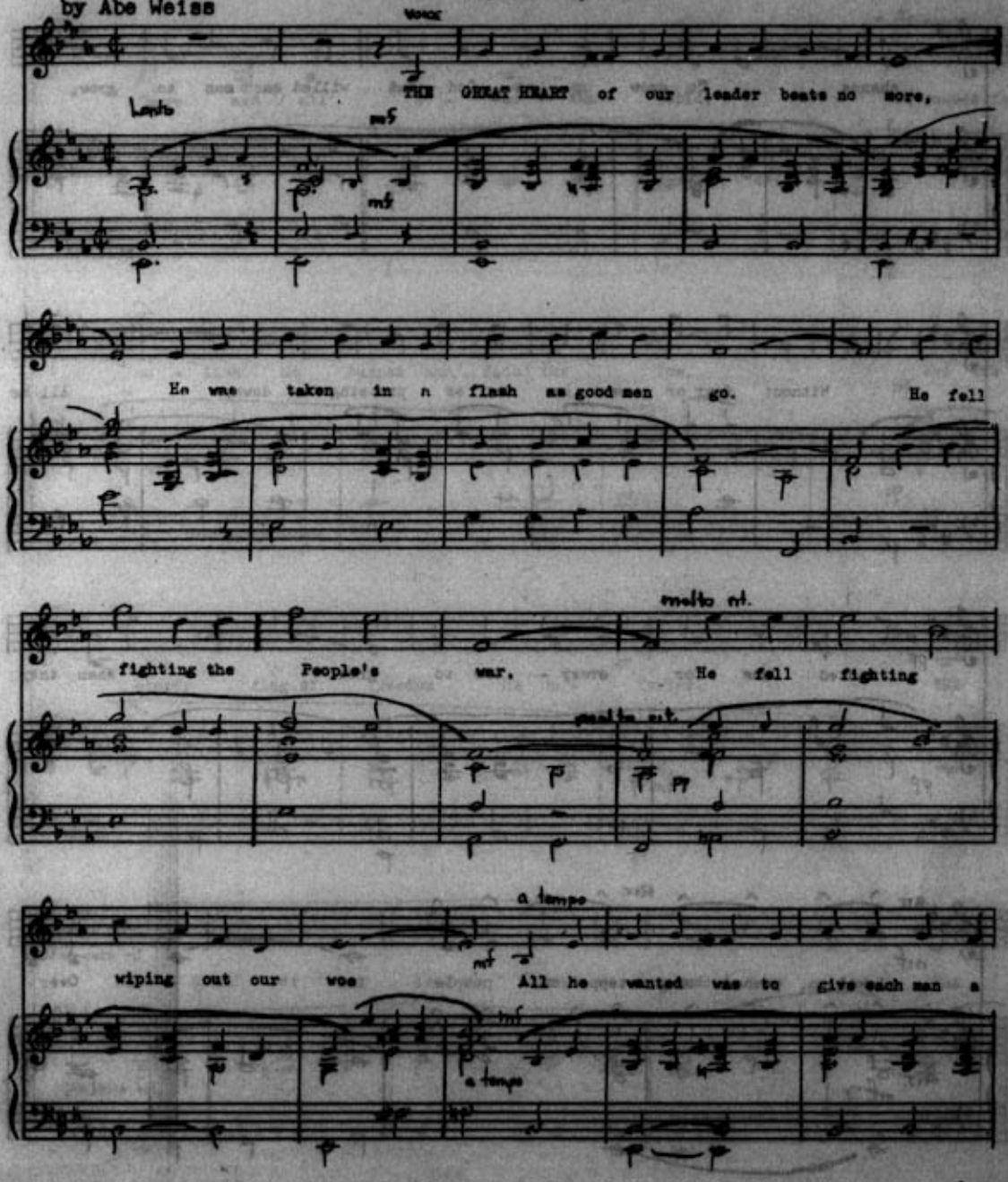

chance To grow up as God had willed each man to grow,

Without fear or want or war or pressing down; All he

pp wanted was for every - one to grow. When they

pp

Rit. Rit.

mf picked on, pushed on, stepped on people low Over

Rit. mf

to grow,

All he

When they

Over

a tempo

here and all o - ver the world, He roused the

a tempo

na - tion he turned and faced the foe, and the

pp

bloody flag of freedom he un - furled. THE

mf

un poco rit

GREAT HEART of our leader beats no more, But a

un poco rit.

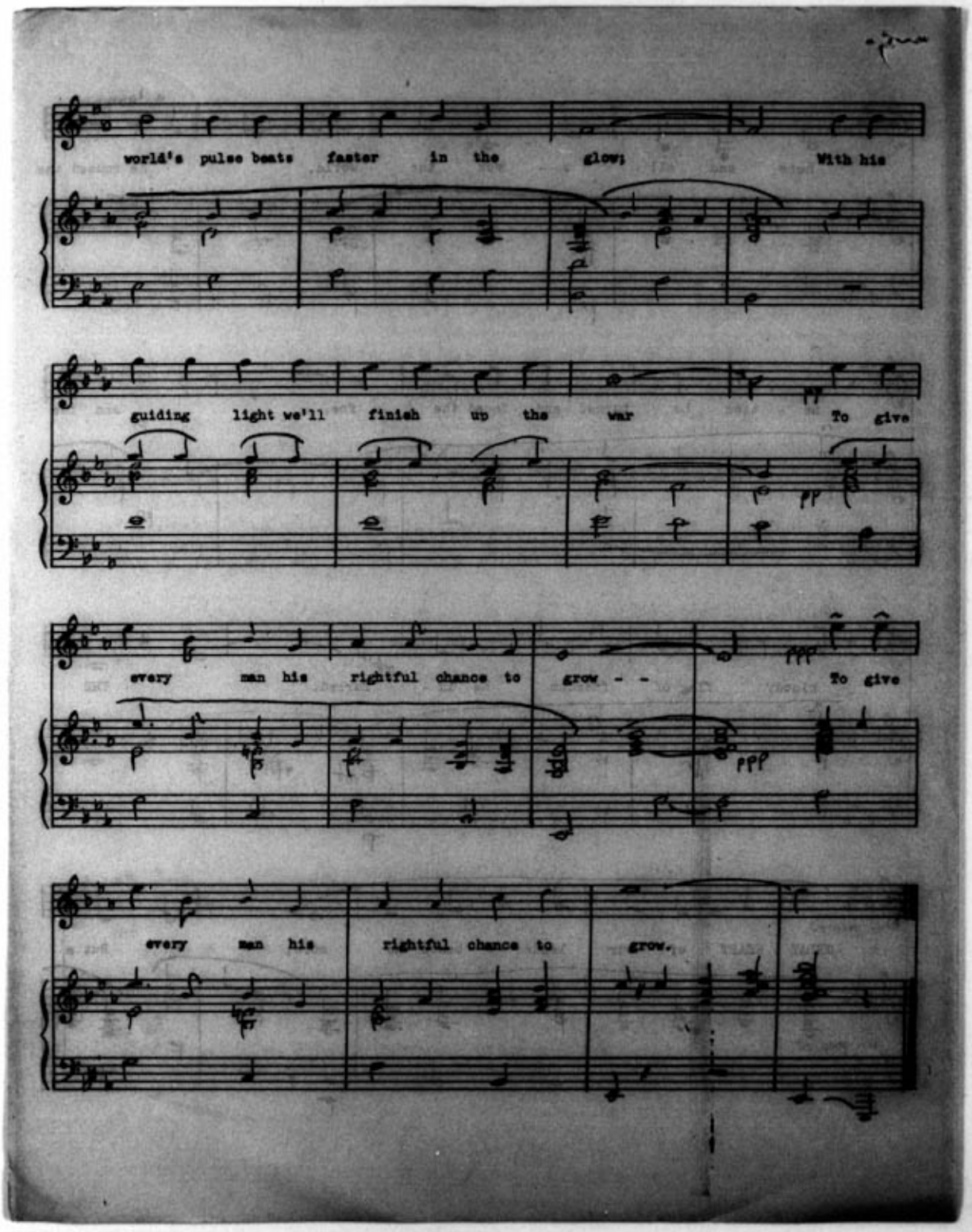
world's pulse beats faster in the glow; With his
guiding light we'll finish up the war To give
every man his rightful chance to grow - - To give
every man his rightful chance to grow.