Williams: A-E

948 Lovella Street
Norfolk 4, Virginia
November 20, 1946

Mrs Eleanor Roosevelt
Hyde Park
New York

Dear Mrs Roosevelt:

May I offer you a copy of the song, "The American Way."

I hope that you will like the song and that you will not think me presumptuous by dedicating the song to our late, President F. D. Roosevelt, and Mrs Eleanor Roosevelt.

I am an admirer of our late, President F. D. Roosevelt.

I think that he was one of our greatest Presidents.

I think that -

L W Williams, B.

America has been fortunate to have had such Presidents as the late President Teddy Roosevelt and our late President F. D. Roosevelt and others.

I believe that America will always remember Mrs Eleanor Roosevelt, as a very gracious First Lady to our country.

I thank you,
Sincerely,
Mrs Blanche Williams

May I say that if the song is successful a part of the money will be for relief of humanity through the Red Cross American Chapter
I hope that you approve.
I thank you
Mrs Blanche Williams

PROFESSIONAL COPY

In Memory Of Our Late President F.D.ROOSEVELT & Mrs. ELEANOR ROOSEVELT

THE AMERICAN WAY

Words by
BLANCHE WILLIAMS

Music by
LEW TOBIN

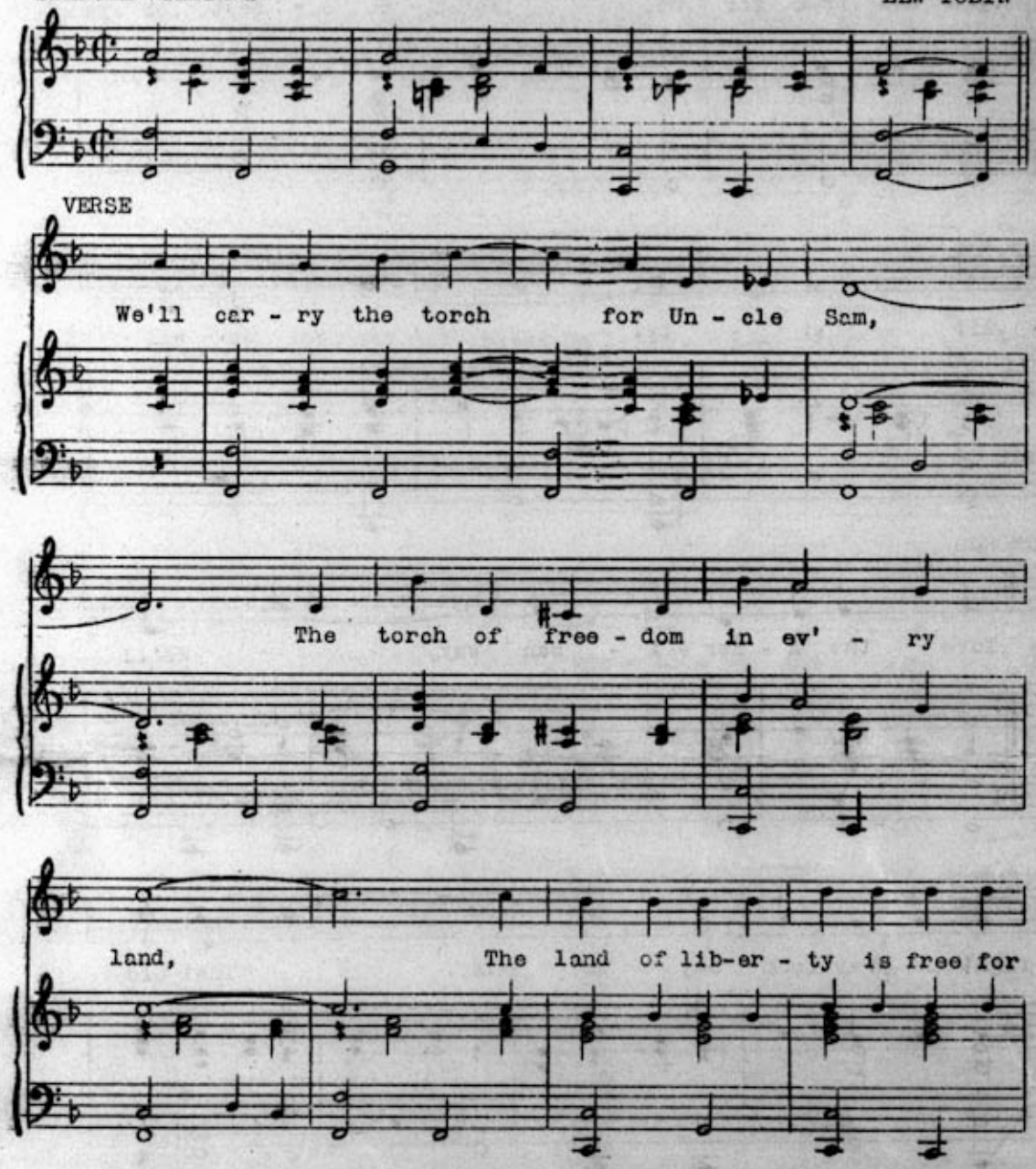

Copyright 1945. By Blanche Williams
Made in U.S.A.
All rights reserved, including public performance for profit

you and free for me, We'll do our best for

lib - er - ty. We all

CHORUS

love the A - mer - i - can way, We'll

fight and pray from day to day, That Old

Glo - ry may for - ev - er stand, For lib - er - ty in

ev' - ry land, And may God bless Un - cle Sam, the U. S.

A. May vic - to - ry end in

peace, And the na - tions be re-

leased from ty - ran - ny's grasp - ing lease,

Tri - um - phant shall Old Glo - ry wave,

O'er the land of the free and the

home of the brave. We all brave.