Kelm - Kenm

Kelvinator

Household Refrigerator Warranty

Serial Number
4776462

NASH-KELVINATOR CORPORATION warrants to the Original Purchaser the refrigerating equipment of the serial number shown above, and all parts thereof, to be free from defects in material and workmanship under normal use and service. Its obligation under this Warranty shall be limited to repairing or replacing any part of said refrigerating equipment which proves thus defective within one year from date of original installation and which Nash-Kelvinator Corporation's examination discloses to its satisfaction to be thus defective. This Warranty is in lieu of all other warranties, expressed or implied, and of all obligations or liabilities on the part of Nash-Kelvinator Corporation, and it neither assumes, nor authorizes any person to assume for it, any other obligation or liability in connection with the sale of said refrigerating equipment, or any part thereof. This Warranty shall not apply to said refrigerating equipment, or any part thereof, which has been subject to any accident, alteration, abuse or misuse or to any damage caused by fire, flood or other Acts of God.

FOUR YEAR REPLACEMENT CONTRACT

In addition to the above One-Year Warranty on said complete refrigerating equipment, Nash-Kelvinator Corporation agrees to replace for the Original Purchaser the Sealed-In Mechanism and/or the "Moist-Master" refrigeration system, or, at Nash-Kelvinator Corporation's option, the refrigerating equipment itself, with a mechanism or equipment of like or similar design and capacity, at no additional cost to the Original Purchaser, at any time during the four years next following the expiration of the above One-Year Warranty, if it is shown to the satisfaction of Nash-Kelvinator Corporation that the Sealed-In Mechanism and/or the "Moist-Master" refrigeration system are inoperative due to defects in factory workmanship or material.

This Four-Year Replacement Contract does not apply to any part of the cabinet, its finish or hardware, the control relay, or any part of the refrigerating equipment other than that herein specified.

This Four-Year Replacement Contract shall not apply to the Sealed-In Mechanism and/or the "Moist-Master" refrigeration system if same has been subject to any accident, alteration, abuse or misuse, or to any damage caused thereto by fire, flood or other Acts of God. It likewise does not apply to service calls and adjustments whereby the refrigerating equipment is made to operate and charges will be made therefor.

The term "Original Purchaser" as used in this Warranty and Four-Year Replacement Contract shall be deemed to mean that person, firm, association, or corporation for whom the refrigerating equipment of the serial number shown above is originally installed.

This One-Year Warranty and Four-Year Replacement Contract shall apply only within the boundaries of the continental United States.

Kelvinator
Division of Nash-Kelvinator Corp.
DETROIT 32, MICHIGAN

FORM SER 5047 HOUSEHOLD

Kelvinator

5 Year Protection Plan

CONSISTING OF ONE YEAR WARRANTY
AND
FOUR YEAR REPLACEMENT CONTRACT

Owner's Normal Responsibility
READ CAREFULLY

The following items, since they are not manufacturing defects, are not included in the Warranty, but are the responsibility of the User:

1. User's damage to the interior or exterior finish.
2. User's breakage of the defrosting tray or other glass or porcelain ware.
3. Replacement of the lamp bulb.
4. Proper use of the Kelvinator—maintaining temperatures to suit extreme or varying climatic conditions by adjusting the temperature selector; avoiding excess storage of food and obstructing normal circulation of air.
5. Pulled-out power cord or blown fuse resulting in non-operation of the Kelvinator.
6. Defrosting of the cooling unit.
7. Cleaning the condenser.
8. Moving the Kelvinator.

Service calls due to any of the above or any similar conditions are not covered by the Warranty and will be made at the expense of the user. Information will be found in the instruction book.

Kelvinator
THE OLDEST NAME
IN ELECTRIC REFRIGERATION

Model

Installation Date 11/24/47

OWNER'S NAME Mrs. F.D. Roosevelt

INSTALLATION ADDRESS 29 Washington Sq. West
New York 11, N. Y.

. . . . . Call the authorized Kelvinator Dealer for service and information on this Kelvinator.

Kelvinator
DIVISION OF NASH-KELVINATOR SALES CORPORATION
16 WEST 61st STREET - - NEW YORK 23, N. Y.

No.

REX COLE INC
21-01 31ST AVE
LONG ISLAND CITY NY

SHIPPED TO MRS ELEANOR ROOSEVELT
29 WASHINGTON SQUARE SOUTH
NYC NY

CUSTOMER'S ORDER NO.

ARTICLE AND UNIT SERIAL NUMBER

PRICE

Kelvinator Dealer for service and information on this Kelvinator.

Call the authorized

Mrs. F.D. Roosevelt
29 Washington Sq. West
New York 11, N. Y.

11/24/47

DELIVERY COPY

Kelvinator

DIVISION OF NASH-KELVINATOR SALES CORPORATION
16 WEST 61st STREET - - NEW YORK 23, N. Y.

No. A43079

#12

REX COLE INC
21-01 51ST AVE
LONG ISLAND CITY NY

SHIPPED TO MRS ELEANOR ROOSEVELT
29 WASHINGTON SQUARE SOUTH
NYC NY

CUSTOMER'S ORDER NO.	EX 11-24-47	11-25-47 AM SUR	TERMS	
DATE SHIPPED	EASTERN PRD	134TH ST	SHIPPING REFERENCE	SALESMAN

QUANTITY	SIZE OR PART NO.	ARTICLE AND UNIT SERIAL NUMBER	PRICE	AMOUNT	TOTAL
1	CD-7 R	KELVINATOR 4776462			
		5 YR FPP			
		XSALES TAX			
		U NCRATED			
11/25 AM SURE WITHOUT FAIL		WITH SERVICE			

RECEIVED IN GOOD CONDITION [signature]
SIGNATURE

KENEIPP

Keneipp -

It is true that I cannot read & answer all of the letters which come to me especially on my husband's birthday & the anniversary of his death. ~~but~~ Yours is such a fine letter. I do want to express my appreciation of your having taken the time to write it.

The story of your family is so typically American, it makes one realize why the U.S.

ORIGINAL RETIRED FOR PRESERVATION

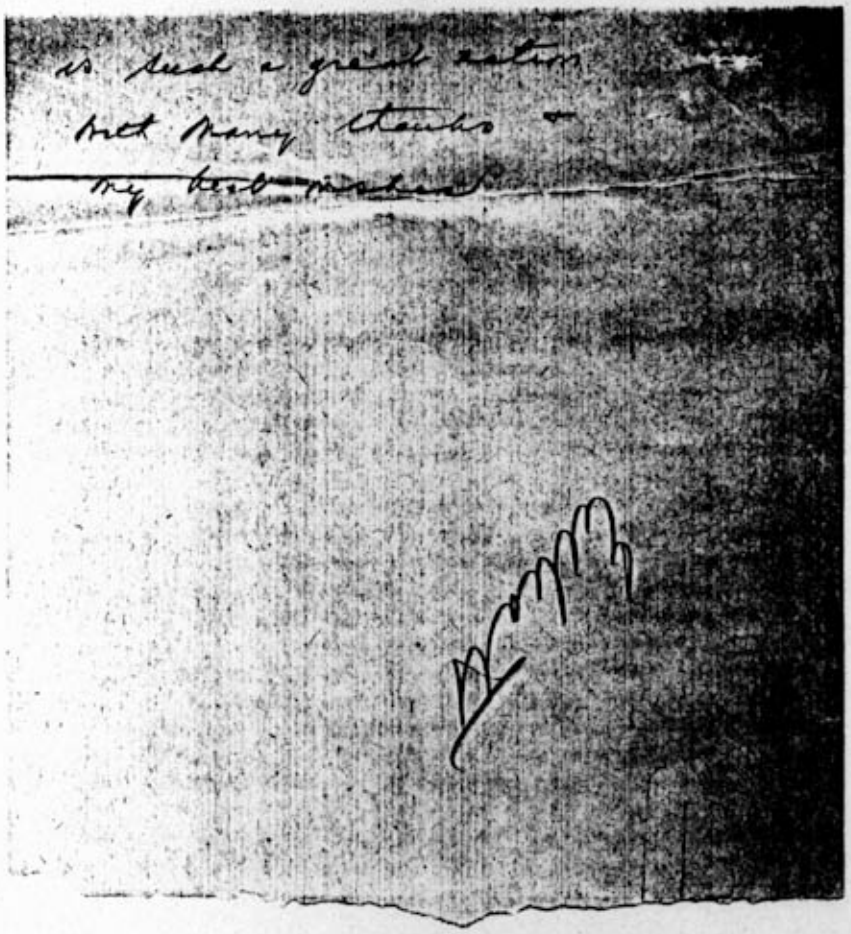

ORIGINAL RETIRED FOR PRESERVATION

Columbus City Hospital
Columbus, Ga.
April 15-1947

Keep this & give Ellen — might be good for [illegible]

Mrs Eleanor Roosevelt
Washington Square
New York City, N.Y.

Dear Mrs Roosevelt:-

I hope that you will read this letter- although, I realize that you cannot read more than a small portion of the letters addressed to you. For two years I have wanted to write and try to tell you just what President Roosevelt came to mean to me and my most ordinary family- during his tenure in public office.

We were a poor family- by any standard of comparison. My father was a railroad section hand with a fourth grade education- and a wife and three children to support. He was not an uneducated man- for he was a great reader- with a wonderful memory- and was an authority on politics, history, and biblical facts. He taught us to be honest- and saw to it that we attended church regularly. But more than that he

...lled in each of us a desire to get a formal education - such as he had never had a chance to acquire most children from such a family would have been expected to stop school at about fifteen years of age - and help with the family finances. We began to work at such an age - but only part time - and all of us finished high school with high honors.

I entered nurses training and on completion of the course - put my brother through college. After he had received his degree - he in turn helped me through Columbia University. He obtained a good position with Westinghouse Electric and I became an instructor of student nurses in one of the New York city hospitals. Then came the depression - and soon I was the only one in the family who was working. We were no different from hundreds of other American families - and everyone was panic stricken.

Then your husband was elected to the presidency. How well I remember

his first fire side talk - and how we began to depend on him for inspiration and encouragement. It must be a part of a divine plan - that at such times a superior man always arises to lead the people. President Roosevelt remained to guide us out of the terrible depression - and to lead not only our people - but all the peoples of the world through the horrors of World War II. We felt that we owed him a debt that could never be repayed.

By now I was a Director of a nurses training school in Ga. - helping to train student nurses for service in the armed forces. my older brother was serving the country in an important capacity at Westinghouse Electric - and the little brother was overseas - where he spent two years. Like most soldiers he loved the man that had sent him there. My father - now up in his seventies was helping - by serving as a railroad crossing watchman.

Then came the sudden death of President Roosevelt - and the end of the war. We all wept at his passing - for he had become to us a symbol of the American way of life. He wasn't just a President - he was a beloved friend of all humanity.

My father is still a railroad crossing watchman in our little home town of Effingham, Illinois - but both he and my mother are highly respected citizens - and so proud of their children. My little brother has almost completed his course at the University of Illinois, our older brother is still in an important position with Westinghouse Electric, - and I am still training student nurses. As I said before - we are just an ordinary family - but even an ordinary family can contribute a great deal to their country - when there is a great man to show them the way.

Sincerely yours,

Tressa L. Kneipp