

Requests for Specific Aid: MOLDAUER, Eric (Cpl.)

000949

MAY 12 1945

Dear Mr. Travers:

There is enclosed herewith for appropriate reply a copy of a letter from Sgt. Eric Moldauer, together with a copy of our acknowledgment.

Sgt. Moldauer's wife's name was submitted by the Department and War Refugee Board to the Legations at Bern and Stockholm in March 1945 in accordance with plans formulated for aid to near relatives of United States citizens.

Very truly yours,

(Signed) Florence Hodel
Florence Hodel
Acting Executive Director

Mr. Howard K. Travers,
Chief, Visa Division,
Department of State,
Washington, D. C.

Enclosure.

EBT PJM:EBT:inp 5/11/45

000950

EXECUTIVE OFFICE OF THE PRESIDENT
WAR REFUGEE BOARD
WASHINGTON 25, D. C.

OFFICE OF THE
EXECUTIVE DIRECTOR

Mr. Howard K. Travers
Chief, Visa Division
Department of State
Washington, D. C.

Dear Mr. Travers:

There is enclosed herewith for appropriate reply a copy of a letter from Sgt. Eric Moldauer, together with a copy of our acknowledgments.

~~Will you kindly arrange to have someone on your staff acknowledge Sgt. Moldauer's letter. His wife's name was submitted by the Department and War Refugee Board to the Legations at Bern and Stockholm in March 1945 in accordance with plans formulated for aid to near relatives of United States citizens.~~

Very truly yours,

Florence Hodel
Assistant Executive Director

RJM 5/27

000951

Sgt. Eric Moldauer
32574147
Hq., POW Command
Cp. Patrick Henry, Va.

8 May 1945

War Refugee Board
Executive Office of the President
Sloane Building
12th and ~~6th~~ Streets
Washington, D. C.
Attn.: Mr. McCormack

Ref. to: Herta Moldauer, Holland

Sir,

In reference to our conversation, in which you informed me that my wife's name, Herta Moldauer, had been submitted to our embassies in Stockholm and Berne on 19 March 1945 to assist her with her immigration to this country, I would like you to know the following:

Today I received a letter from a Canadian soldier, who informed me, that he met my wife in good health. Her address is: c/o Wed. Bosma, Delfstrahuizen 22, Friesland, Holland.

Would you be kind enough to help me and advise my wife - if possible by telegram - what steps she will have to take in order to accelerate and facilitate her immigration?

Will you also let me know by what means I can get in touch with her? You will readily understand that I am quite excited about the good news and more than anxious to do everything in my power to accomplish our reunion. I will naturally pay any expense incurred by you in our behalf.

Please let me hear from you as soon as ever possible, I'll be very grateful.

Very respectfully yours

Eric Moldauer

000952

~~WAR DEPARTMENT~~

Sgt. Eric Moldauer 32574147

Hq PW Command, Camp Patrick Henry, Va.

~~General Business~~

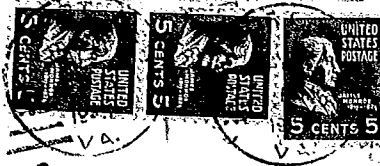

ENVELOPE FOR PRIVATE USE TO AVOID PAYMENT OF POSTAGE \$1.00

Free

War Refugee Board
Executive Office of the President
Sloane Building
12th & G Street
Washington D.C.

SPECIAL DELIVERY

Special Delivery

000953

MAY 12 1945

Dear Sgt. Moldauer:

Reference is made to your letter of May 8, 1945,
concerning your wife, Herta Moldauer.

We share with you the joy you must experience in the
knowledge that your wife is in good health.

A copy of your letter has been referred to the Visa
Division of the Department of State for reply to your request
for information as to the ways and means to facilitate your
wife's immigration to the United States. That Division is
currently formulating plans for the resumption of immigration
to the United States of persons in liberated countries.

Very truly yours,

Florence Model
Acting Executive Director

Sgt. Eric Moldauer,
32574147
Hq., PCW Command,
Cp. Patrick Henry, Virginia.

EBM PJMcCormack:FH:inp 5/11/45

000954

EXECUTIVE OFFICE OF THE PRESIDENT
WAR REFUGEE BOARD
WASHINGTON 25, D. C.



OFFICE OF THE
EXECUTIVE DIRECTOR

Extra copy without initials

Sgt. Eric Moldauer
32574147
Hq., POW Command
Cp. Patrick Hemy, Virginia

Dear Sgt. Moldauer:

Reference is made to your letter of May 8, 1945, concerning your wife, Herta Moldauer.

We share with you the joy you must experience in the knowledge that your wife is in good health.

information
A copy of
Your letter has been referred to the Visa Division of the Department of State for ~~more~~ ^{reply to} affirmative acknowledgment of your request for as to the ways and means to facilitate your wife's immigration to the United States. That Division is currently formulating plans for the resumption of immigration to the United States of persons in liberated countries. ~~Immigration from Holland will begin subsequent to the establishment of United States Consulates in liberated Holland, which we understand will be in the very near future.~~

Very truly yours,

Florence Hodel
Assistant Executive Director

000955

Sgt. Eric Moldauer
32574147
Hq., POW Command
Camp Patrick Henry, Virginia

Dear Sgt. Moldauer:

Reference is made to your letter of May 8, 1945, concerning your wife, Herta Moldauer.

We share with you the joy you must experience in the knowledge that your wife is in good health.

Your letter has been referred to the Visa Division of the Department of State for more affirmative acknowledgment of your request as to the ways and means to facilitate your wife's immigration to the United States. That Division is currently formulating plans for the resumption of immigration to the United States of persons in liberated countries. Emigration from Holland will begin subsequent to the establishment of United States Consulates in liberated Holland, which we understand will be in the very near future.

Very truly yours,

Florence Hodel
Assistant Executive Director

FH
RJMCGormack:ar 5/10/45
FH

000956

SEP 29 1944

Dear Sergeant Moldauer:

Since my recent letter to you the War Refugee Board, in collaboration with the Department of State, has developed a special program calculated to benefit certain categories of persons in enemy territory. These include, among others, the wives of United States citizens and resident aliens.

While no assurances can be given as to the success of the plan, I suggest that you promptly file with the Immigration and Naturalization Service, Department of Justice, Philadelphia, Pennsylvania, a petition to establish your wife as a person entitled to a non-quota or preference quota immigration visa as the wife of an American citizen or resident alien, whichever may be the case. Your petition should be accompanied by a letter stating that it is being filed at the suggestion of the War Refugee Board.

I am enclosing for your convenience two forms, one to be used if you are an American citizen, the other if you are not.

Very truly yours,

(Signed) J. W. Peble

J. W. Peble
Executive Director

Sergeant Eric Moldauer, 32 574 147
Hq. and Hq. Det. POW Side Camp
Camp Patrick Henry, Virginia

Enclosures

EBT
EBTowler 9-23-44 JOL -

000957

AUG 16 1944

Dear Sergeant Moldauer:

Thank you for your letter of August 6, 1944, furnishing us with the information requested in our letter of August 1, 1944.

In answer to your last paragraph, please be advised that the Board does not have any information concerning the whereabouts of your wife. However, we hope that she may be among those whom the Board may be able to rescue from enemy oppression.

Very truly yours,

J. W. Pehle,
Executive Director.

Sgt. Eric Moldauer, 32 574 147,
Hq. & Hq. Det. POW,
Camp Patrick Henry, Va.

Copy to Mrs. Sargoy

MSargoy:LSLesser:tmh 8-15-44
LSL *JW*

000958

H. & H. DLT. P.O. Sile Camp
Camp Patrick Henry, Va.
6 August 1944



UNITED STATES ARMY

Mr. J. M. Pehle, Executive Director
Executive Office of the President
War Refugee Board
Washington 25, D.C.

Dear Sir:

In answer to your letter of 1 August 1944 kindly note that the visa for my wife Herta Moldauer to enter the United States was issued by the U.S. Consul in Rotterdam Holland, in March or April 1940.

If the correct date and file number should be of any value to you, although it is prior to July 1, 1941 I might be able to furnish same to you, as her visa was given together with the one issued to me.

May I ask if you have any information concerning her actual whereabouts? I did not succeed in getting any information from or about her and therefore would appreciate any kind of news very much.

Yours very truly

Eric Moldauer
Sgt. Eric Moldauer

~~AIR MAIL~~ 

000959

AUG 1 1944

Dear Corporal Moldauer:

Your attention is called to my letter of March 27, 1944, in response to your letter of March 18, 1944 in which you requested the assistance of the War Refugee Board in aiding your wife to leave Holland.

From your letter it appears that the issuance of a visa permitting your wife to enter the United States may have been authorized after July 1, 1941. If such a visa was authorized, I would appreciate your furnishing us with the following additional information:

- 1.) The date of authorization of the issuance of such visa by the Department of State;
- 2.) The reference or file number assigned to such visa or to its correspondence with you by the Department of State.

Very truly yours,

J. W. Pehle
Executive Director

Cpl. Eric Moldauer, ASN 32574147
Hq. Co. SCB, T-5-70
Camp Petrick Henry,
Newport News, Virginia

Copy to: Mr. Sargoy

ms L.S.L.
MSargoy: dh 7/28/44

000960

806

Camp Patrick Henry, 21 May 1944

W. R. B. _____
Filing Authority _____
To: Files _____
Ans. _____
No. Ans. Req. *No ans* _____
Initial *required* _____
Date _____

The War Refugee Board,
Executive Office of the President,
Washington, 25. D.C.

SUBJECT: MOLDAUER, Herta.

Re. my former letters concerning my wife Herta Moldauer, I beg to inform you, that I was transferred to this post and kindly ask you to take note of the following address for any further information you might be able to give me.

Cpl. Eric Moldauer ASN 32574147
Hq. Co. SCB, T-5-70
Camp Patrick Henry,
Newport News, Virginia.

Very truly yours

Eric Moldauer
Eric Moldauer

000961

13 April 1944.

517



Mr. J. W. Pehle,
Act. Executive Director
War Refugee Board,
Executive Office of the President,
Washington 25, D.C.

Mr. R. B. _____
Filing Authority _____
To: Files _____
By: _____
No. of Copies _____
Date: _____

Dear Sir:

Ref.: 355

I received your kind letter of March 27th.
I just want to thank you for taking up the case
of my wife, giving me some hope for her rescue.

If it is not asking too much, please let
me know anything you might get to know in her case.

Very sincerely yours

Eric Moldauer
Eric Moldauer, Cpl. 3257414
Co. E, 2nd. Tngs. Bn. B-115
Camp Ritchie, Md.

IDLE GOSSIP SINKS SHIPS

000962

In reply please
refer to: 355

MAR 27 1944

Dear Corporal Moldauer:

I have your letter of March 18, 1944,
requesting the assistance of the War Refugee Board
to enable your wife to leave Holland.

The War Refugee Board has referred to
the Department of State for consideration certain
aspects of this problem and will advise you further
as soon as possible.

Very truly yours,

(Signature) J. W. Pehle

J. W. Pehle
Acting Executive Director

Col. Eric Moldauer, 32574147,
Co. "B", 2nd Tng. Bn., Brk. 115,
Camp Ritchie, Maryland.

EBP EB Towler:agr 3-24-44

000963

Camp Ritchie, Md. 18 March 44
Co.E 2nd Tngs Bn.
Brk.115



W. R. D. x 355
Filing Authority
For Files
3/31/44 / 8/1/44
100-100-100
100-100-100
100-100-100

The War Refugee Board,
Washington D.C.

Gentlemen:

On May 10th 1940 I was caught on a business trip in Sweden while Holland was invaded and could not return to Holland, where my wife was waiting for me to emigrate to the U.S.A. Our boat was supposed to sail on May 21st.

There was no chance for me to go back to Holland to stay with her and only three months left to take advantage of my immigration visa to this country, for which we had been waiting many years.

Since I came to this country (via Russia - Japan) I continuously tried to get her out of Holland but it was hopeless. She is 23 years old and all by herself.

The foundation of the War Refugee Board gave me new hope and I wonder if you somehow could help us.

My wife's last address in May 1943 was:
Herta Moldauer
21/III Geelenstraat
Amsterdam - Z.

I have relatives in Switzerland and very good friends in Sweden and Portugal which would be glad to help if they could.

I myself saved a little money and would be glad to give the last Dollar I have.

IDLE GOSSIP SINKS SHIPS

000964



Return Receipt Reg

do pay it my
100

MAR 22 1944

Cpl. Eric Moldauer 32574147
Co. E 2nd Tngs. Bn. Brk. 115
Camp Ritchie, Md.

The War Refugee Board
Washington D.C.

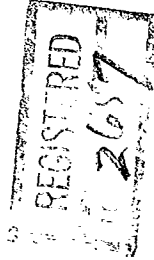

I am citizen of the U.S.A. and a soldier in the
U.S. Army. Could you give me some hope before going
overseas?

Very, sincerely yours

Eric Moldauer
Eric Moldauer, Cpl.
32574147

Camp Ritchie, Md.
Co. E, 2nd Tngs Bn. Brk 115

P.S. My former partner Mr. E.J. van der Plaats jr.
Burg. Teubstr.
Voorschoten, Holland

is a very fine character, and would be glad to help
any time, without doubt.

MAR 22 1944

000965