Sketch by The President May 21, 1942 [illegible]

THE WHITE HOUSE
WASHINGTON

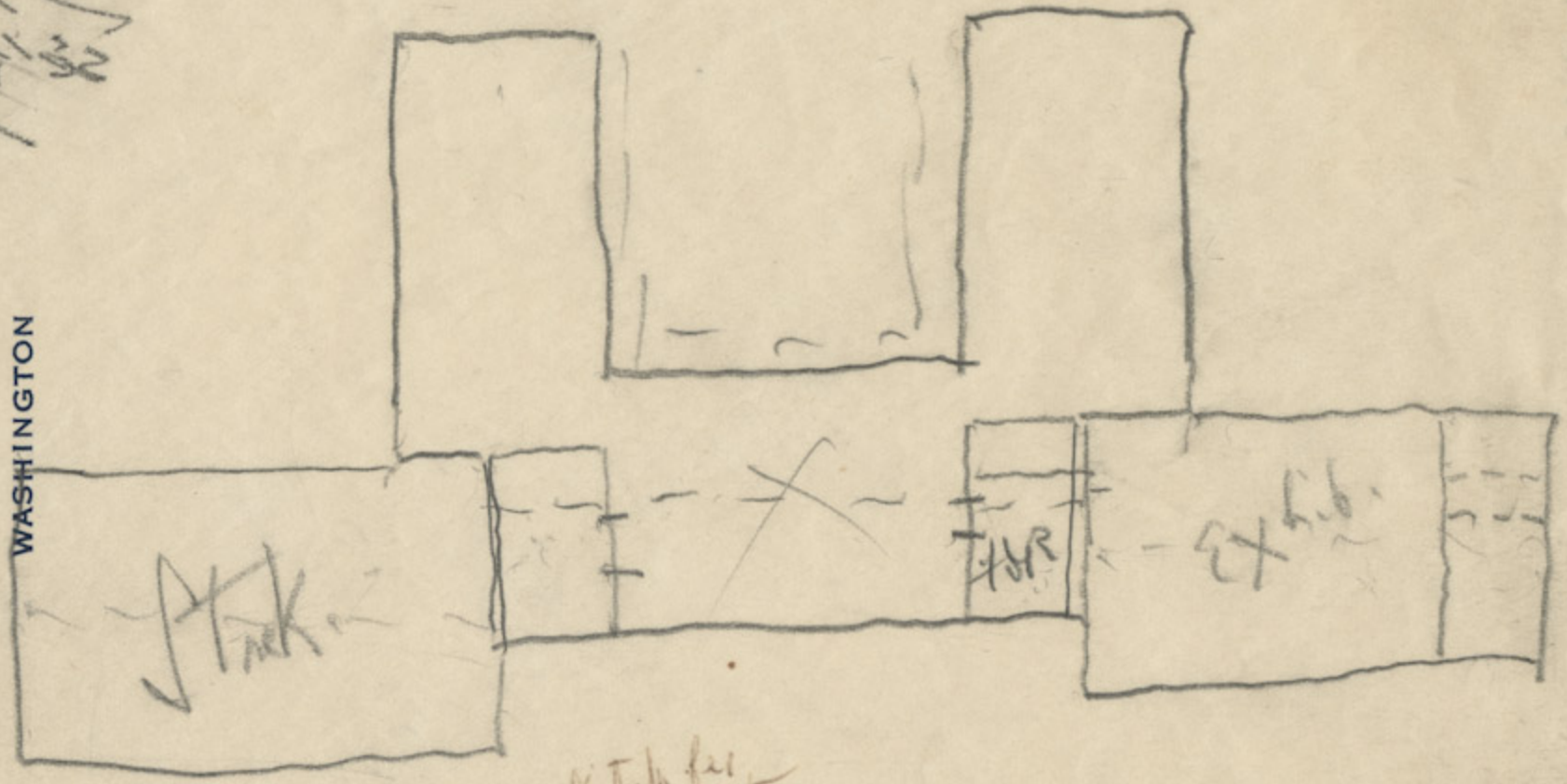

May 21, 1942
The President's sketch for proposed extension of the FDR Library
[illegible] Simon